



Certificate of eye examination

European College of Veterinary Ophthalmologists

© ECVO 1998

ECVO reg.no. Examination

AT-103011

ECVO reg.no. examiner

AT-1007

Animal

Name: Casa de filler PUK I'll walk with fun
Breed: Australian Shepherd
Registration no.: EZB/ASH 2837/Reg
Microchip no.: 040098100466065
Date of birth: 26/02/2016
Sex: [X] Male
Breedclub: Anderer Österreichischer Zuchtverband
Colour: red bi

Owner/agent

Name: Jeannette Praller
Address: Hardegg Vorstadt 13
Country: AT Post code: 2082 Town: Hardegg

By registering the animal mentioned above on the ECVO HED platform for the ECVO eye examination, the relevant person (owner/breeder) has accepted terms & conditions and privacy policy on the ECVO HED platform.

Examination

Date: 10/12/2024

Method minimal: Mydriatic, indirect ophthalmoscopy and binocular biomicroscopy >= 10x

Other methods: Direct Ophthalmoscopy and comments:

Optional: [X] Examined before dilatation
[ ] Gonioscopy (without mydriatic)

Identification

Check microchip/tattoo [X] Correct [ ] Incorrect/unreadable [ ] Absent

Right eye (OD)

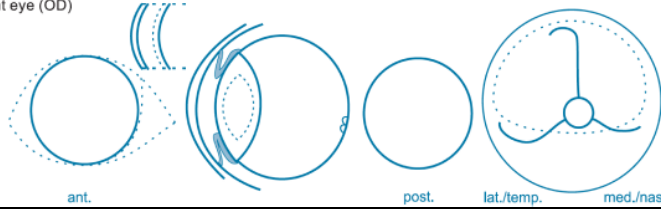

Left eye (OS)

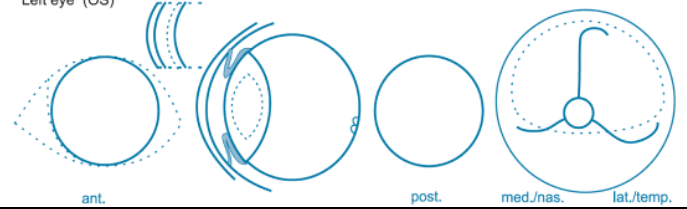

Descriptive comments: 15. Other lens opacity: punctata, suture line tip, suture line, nuclear ring, nuclear fiberglass/pulverulent. 8. ICAA : PLA: mild, moderate, severe. ICA: narrow (moderate), closed (severe).

Eye disease no: [ ] Severe

Results for the known or presumed hereditary eye diseases

Table with columns: UNAFFECTED, suspicious/undetermined, AFFECTED. Rows: 1. Persistent Pupillary Membrane (PPM), 2. Persistent Hyperpl. Tunica Vasculosa Lentis/Primary Vitreous (PHTVL/PHPV), 3. Cataract (congenital), 4. Retinal Dysplasia (RD), 5. Hypoplastic-/Micro-papilla, 6. Collie Eye Anomaly (CEA), 7. Other.

Results valid for 12 months

Table with columns: UNAFFECTED, suspicious/undetermined, AFFECTED. Rows: 11. Entropion / Trichiasis, 12. Ectropion / Macrolepharon, 13. Distichiasis / Ectopic cilia, 14. Corneal dystrophy, 15. Cataract (later onset), 16. Lens luxation (primary), 17. Retinal degeneration (PRA), 18. Other.

Interpretation

\* "Unaffected" signifies that there is no clinical evidence of the presumed inherited eye disease(s) specified, whereas "affected" signifies that there is such evidence.
\*\* "Undetermined" The animal displays clinical features that could possibly fit the presumed inherited eye disease(s) mentioned, but the changes are inconclusive.
\*\*\* "Suspicious" The animal displays minor, but specific signs of the presumed inherited eye disease(s) mentioned. Further development will confirm the diagnosis.

FOR FURTHER INFORMATION: P.T.O.

Examiner

Name: Günter Maaß

Examiner, authorized by ECVO



The examiner indicated examined the above-mentioned animal according to the ECVO hereditary eye disease scheme with the results as shown.

The certificate is valid without signature of the examiner.

The authenticity and validity of the certificate can be checked by scanning the QR code (left side).